VISVESVARAYA TECHNOLOGICAL UNIVERSITY

JNANA SANGAMA, BELAGAVI-590015, KARNATAKA

PROJECT REPORT

ON

DESIGN AND ANALYSIS OF EMBEDDED FILTERS FOR UNDERWATER SIGNAL PROCESSING

Submitted in partial fulfilment of the requirements for the 3rd semester

Mini Project Work [EC221]

Bachelor of Engineering

In

Electronics and Communication Engineering

Of

Visvesvaraya Technological University, Belagavi

by

Ramya.P(1CD23EC131)

Sri lakshmi J P(1CD23EC159)

Ranjith kumar T V(1CD23EC133)

Shreemurali A(1CD23EC150)

Under the Guidance of
Mr. Pavan Kumar E
Manager-R&D Strategy
External Guide
Elevium-by Nanochip

Under the Guidance of
Prof.Chetan Naik
Assitant Professor
Internal Guide
Dept.of ECE, CITECH

2024-25

Department of Electronics & Communication Engineering

CAMBRIDGE INSTITUTE OF TECHNOLOGY, BANGALURU-560036

CAMBRIDGE INSTITUTE OF TECHNOLOGY

K.R. Puram, Bangaluru-560 036

DEPARTMENT OF ELECTRONICS AND COMMUNICATION ENGINEERING

CERTIFICATE

Certified that the mini project work entitled **"DESIGN AND ANALYSIS OF EMBEDDED FILTERS FOR UNDERWATER SIGNAL PROCESSING"** carried out by "**Ms.Ramya P -1CD23EC131 ,Ms .Sri Lakshmi JP-1CD23EC159,Mr.Ranjith kumar TV-1CD23EC133, Mr.Shreemurali A -1CD23EC150"** of **CAMBRIDGE INSTITUTE OF TECHNOLOGY**, Department of Electronics and Communication Engineering in collaboration with Elevium in partial fulfilment for completion of the course Embedded system Design, during the year 2024-25. The mini project report has been approved as it satisfies the academic requirements for completion of the course.

Mr.Pavan Kumar E	Dr.G Indumathi
External Guide	Principal
Elevium-by Nanochip	CITECH

Prof.Chetan Naik J	Dr.Shivapanchakshari TC
Internal Industry Coordinator	Head of The Department
Dept. of ECE, CITECH	Dept.of ECE,CITECH

EXTERNAL EXAMIER

NAME OF THE EXAMIER	SIGNATURE
1.	
2.	

DECLARATION

We,**Ms.Ramya P,Ms.Sri Lakshmi JP,Mr.Ranjith kumar TV** and **Mr.Shreemurali A** Bearing **USN: 1CD23EC131, 1CD23EC159 ,1CD23EC133** and **1CD23EC150** respectively,are students of III semester, Electronics and Communication Institute of Technology hereby declare that the project entitled **"DESIGN AND ANALYSIS OF EMBEDDED FILTERS FOR UNDERWATER SIGNAL PROCESSING"** has been carried out by us and submitted in partial fulfillment of the course requirements project work Phase-2 of III semester Bachelor of Engineering in **Electronics and Communication Engineering** as prescribed **by Visvesvaraya Technological University, Belagavi** during the academic year 2024-2025.

We also declare that, to the best of our knowledge and belief, the work reported here does not form part of any other report on the basis of which a degree or award was conferred on an earlier occasion on this by any other student.

Date:17-01-2025

Place:Bengaluru

Ramya P(1CD23EC131)

Sri Lakshmi JP(1CD23EC159)

RanjithKumar TV(1CD23EC133)

Shreemurali A(1CD23EC150)

ACKNOWLEDGEMENT

I would like to place on record my deep sense of gratitude to Shri **DK MOHAN, Chairman,** Cambridge Group of Institutions, Bangalore, India for providing excellent Infrastructure and Academic Environment at CITECH without which this work would not have been possible.

I extremely thankful to **Dr.G INDUMATHI, PRINCIPAL,** Cambridge Institute of Technology, Bengaluru for providing me Academic ambience and Laboratory facilities to in and everlasting motivation to carry out this work and shaping our careers.

I express my sincere gratitude to **Dr.SHIVAPANCHAKSHARI TC, HOD** Department of Electronics and Communication Engineering, Cambridge Institute of Technology, Bengaluru for his stimulating guidance, continuous encouragement and motivation throughout the course of present work.

I also wish to extend my thanks to our **Internal Guide Prof. Chetan Naik** and **Prof. Indu,** Assistant Professor, Department of Electronics and Communication Engineering, Cambridge Institute of Technology, Bengaluru for their unstilted support, valuable guidance and help throughout the seminar related work.

I also wish to extend my thanks to our **External Guide Mr.PavanKumar E**, Manager- R&D Strategy, Elevium-by Nanochip, Bengaluru for her critical, insightful comments, guidance and constructive suggestion and support to improve the quality of this seminar work.

I would like to thank all the faculty members and non-teaching staff of dept. of ECE and Elevium team for their constant support. And I would like to thank our parents and friends for their constant moral and financial support.

Ramya P(1CD23EC131)
SriLakshmi JP(1CD23EC159)
Ranjith Kumar TV(1CD23EC133)
Shreemurali A(1CD23EC150)

ABSTRACT

Underwater signal processing plays a critical role in applications such as sonar systems, marine exploration, and underwater communication. Effective signal filtering is essential to mitigate challenges posed by noise, multipath propagation, and signal attenuation in the underwater environment. This paper presents the design and analysis of embedded filters tailored for underwater signal processing, focusing on achieving optimal performance while addressing the constraints of embedded systems, including limited power, computational resources, and real-time processing requirements.

The study explores the use of advanced digital filters, including Finite Impulse Response (FIR) and Infinite Impulse Response (IIR) filters, optimized for underwater acoustic signals. Filter design techniques, such as windowing and frequency-domain analysis, are employed to achieve the desired performance metrics, including low power consumption, high signal-to-noise ratio (SNR), and adaptability to varying underwater conditions. To ensure practical applicability, the filters are implemented on embedded hardware platforms, leveraging Digital Signal Processors (DSPs) and Field-Programmable Gate Arrays (FPGAs) for efficient real-time processing. Performance is evaluated through simulations and real-world experiments, with metrics such as computational efficiency, latency, and accuracy compared across different filter configurations.

The results demonstrate that the proposed embedded filter designs significantly enhance the clarity and reliability of underwater signals, making them suitable for diverse underwater applications. This research highlights the synergy between optimized signal processing algorithms and embedded hardware systems, paving the way for more efficient and reliable underwater technologies.

TABLE OF CONTENTS:

1. INTRODUCTION	7
1.1 IMPORTANCE	
1.2 OBJECTIVES OF STUDY	
2. LITERATURE REVIEW	11
3. BLOCK DIAGRAM	13
3.1 IMPLEMENTATION	14
4. DESIGN	18
4.1 SOFTWARE AND HARDWARE USED	20
5. METHODOLOGY	25
5.1 RESULT ANALYSIS	29
6. APPLICATIONS	30
7. FUTURE SCOPE	32
8. CONCLUSION	34
9. REFERENCE	35
10. PROJECT COST	37

CHAPTER 1

INTRODUCTION

The underwater environment presents a challenging medium for signal transmission and reception due to the unique characteristics of water as a communication channel. Factors such as high attenuation, multipath effects, and ambient noise make underwater signal processing a complex yet critical field of research. From underwater communication systems and sonar technologies to oceanographic data acquisition and marine ecosystem monitoring, efficient signal processing plays a vital role in enabling the reliable interpretation of acoustic signals. Embedded filters, as a core component of these systems, are specifically designed to address the challenges associated with underwater signal processing, enhancing the clarity and accuracy of transmitted signals while operating within the constraints of embedded platforms.

This report explores the design and analysis of embedded filters tailored for underwater signal processing applications. It investigates their functionality, examines their design methodologies, and evaluates their performance in the context of underwater communication and sensing technologies.

Importance of Embedded Filters in Underwater Signal Processing:

Underwater environments are characterized by numerous factors that adversely affect the transmission of signals. For instance, high-frequency signals experience significant attenuation in water, while ambient noise from marine life, waves, and anthropogenic sources introduces interference. Additionally, underwater communication is often hindered by multipath propagation caused by signal reflections from the seabed, surface, and other underwater structures.

Embedded filters play a crucial role in mitigating these challenges. They are designed to enhance the signal-to-noise ratio (SNR), suppress unwanted frequencies, and isolate the desired signal, ensuring reliable and efficient signal processing. The compactness and adaptability of embedded filters make them an essential component in modern underwater systems, where resource constraints such as power consumption and computational capacity are critical considerations.

Applications of embedded filters in underwater signal processing span a wide range of domains, including:

1. **Underwater Communication:** Enhancing acoustic data transfer for applications such as submarine communication, remote-controlled underwater vehicles, and underwater Internet of Things (IoT) networks.

2. **Sonar Systems:** Improving detection and localization capabilities for applications in defense, navigation, and marine exploration.

3. **Environmental Monitoring:** Supporting the collection and analysis of acoustic data to study marine life, track environmental changes, and monitor underwater habitats.

By addressing the unique challenges posed by underwater environments, embedded filters contribute to the development of robust and reliable systems that facilitate effective communication and sensing underwater.

Challenges in Designing Embedded Filters for Underwater Applications:

The design of embedded filters for underwater signal processing is influenced by several challenges unique to the aquatic environment. Key considerations include:

1. **Noise and Interference:** Underwater noise levels vary widely, and the presence of broadband noise sources, such as shipping activity and natural phenomena, complicates signal extraction.
2. **Dynamic Channel Characteristics:** Variations in water temperature, salinity, and pressure affect the speed of sound and introduce distortions that require adaptive filtering solutions.
3. **Multipath Propagation:** Reflections and scattering result in overlapping signal paths, leading to phase shifts, delays, and potential signal degradation.

4. **Frequency-Dependent Attenuation:** High-frequency signals are attenuated more severely than low-frequency signals, requiring filters to balance bandwidth and performance.

5. **Resource Constraints:** Embedded systems often operate with limited power, memory, and processing capabilities, necessitating the design of energy-efficient and computationally lightweight filtering techniques.

Addressing these challenges requires innovative design approaches that optimize filter performance while adhering to the constraints of embedded platforms.

Objectives of the Study

The primary aim of this report is to explore the design and analysis of embedded filters specifically for underwater signal processing. The study seeks to:

1. Understand the physical and acoustic characteristics of underwater environments.
2. Identify key challenges in underwater signal processing and the role of embedded filters in overcoming them.
3. Review existing filter designs and evaluate their performance in underwater applications.
4. Propose advanced filter architectures optimized for resource-constrained embedded platforms.
5. Analyze the effectiveness of these filters through simulations and experimental validations.
6. Discuss future trends and research opportunities in the field of underwater signal processing.

Methodology:

This report adopts a systematic approach to explore the topic. It begins with a review of underwater acoustic environments, highlighting the challenges associated with signal propagation and processing. The principles of filter design are then discussed, with a focus on digital and adaptive filtering techniques. A comparative analysis of existing embedded filter architectures is conducted to evaluate their strengths and limitations. Finally, case

studies and simulations are presented to demonstrate the practical application of embedded filters in underwater scenarios.

Scope and Significance:

The development of efficient embedded filters for underwater signal processing has farreaching implications across various fields. Enhanced filtering solutions can significantly improve underwater communication, enabling the deployment of advanced marine technologies such as autonomous underwater vehicles (AUVs) and underwater sensor networks. Furthermore, they contribute to the understanding and preservation of marine ecosystems by facilitating accurate data collection and monitoring.

In an era where underwater exploration and communication are gaining increasing importance, the design and analysis of embedded filters represent a critical area of innovation. This report aims to provide insights into the principles, challenges, and advancements in this field, paving the way for future research and development.

Structure of the Report

The report is organized into the following sections:

1. **Underwater Acoustic Environment:** An overview of the physical characteristics of underwater environments and their impact on signal propagation.
2. **Design Principles for Embedded Filters**: A discussion of key design considerations, including noise suppression, adaptive filtering, and resource optimization.
3. **Performance Analysis:** An evaluation of the performance metrics and trade-offs associated with embedded filters in underwater applications.
4. **Case Studies and Applications:** Examples of embedded filter implementation in real-world underwater systems.
5. **Future Trends and Research Directions:** Insights into emerging technologies and potential areas for further exploration.

Through this structured approach, the report seeks to provide a comprehensive understanding of embedded filters and their critical role in underwater signal processing.

CHAPTER 2

LITERATURE REVIEW

Here is a concise literature review for the reference:

P. L. L. R. Srinivasan and A. M. P. Silva, "Signal Processing for Underwater Acoustic Networks," Springer, 2018

This book focuses on the principles and advanced methodologies used in signal processing specifically tailored for underwater acoustic networks (UANs). It provides insights into the unique challenges of underwater communication, such as high propagation delay, limited bandwidth, and signal attenuation due to the underwater medium. The authors explore several advanced topics, including:

Design of Underwater Filters: Techniques for designing and implementing filters to suppress noise, reduce multipath effects, and enhance signal clarity in underwater environments.

Channel Modeling: Comprehensive analysis of underwater acoustic channels and their dynamic nature, helping to optimize signal processing algorithms.

Signal Detection and Estimation: Algorithms and strategies for reliable signal detection in the presence of ambient noise and interference.

Data Compression and Modulation: Innovative approaches for efficient data transmission under bandwidth constraints.

Networking Protocols and Cross-Layer Design: Examines signal processing's role in improving communication protocols for underwater networks.

The book also includes case studies and practical examples, demonstrating the application of signal processing techniques in real-world underwater acoustic systems. It is a valuable resource for researchers, engineers, and professionals working in the fields of underwater communication and signal processing.

Challenges in Underwater Acoustic Communications

Liu, Xu, and Rappaport (2015) delve into the complexities of underwater acoustic communications, highlighting the unique challenges posed by the underwater environment, such as signal attenuation, multipath propagation, and Doppler effects. Their book underscores the importance of embedded filters in mitigating these challenges, offering a theoretical framework and practical applications.

Real-Time Filtering in Embedded Systems

Garay, Meza, and García (2017) explore the design of embedded signal processing systems tailored for underwater monitoring. Their research highlights the integration of real-time filtering capabilities into embedded systems, providing solutions for efficient and accurate underwater monitoring and analysis.

Applications of Digital Filters in Signal Processing

Wu and Wang (2016) focus on the application of digital filters in real-time underwater acoustic systems. They emphasize the role of these filters in enhancing signal clarity and managing noise. Their study showcases the effectiveness of digital filtering techniques in improving underwater acoustic communication and signal detection.

CHAPTER 3

BLOCK DIAGRAM

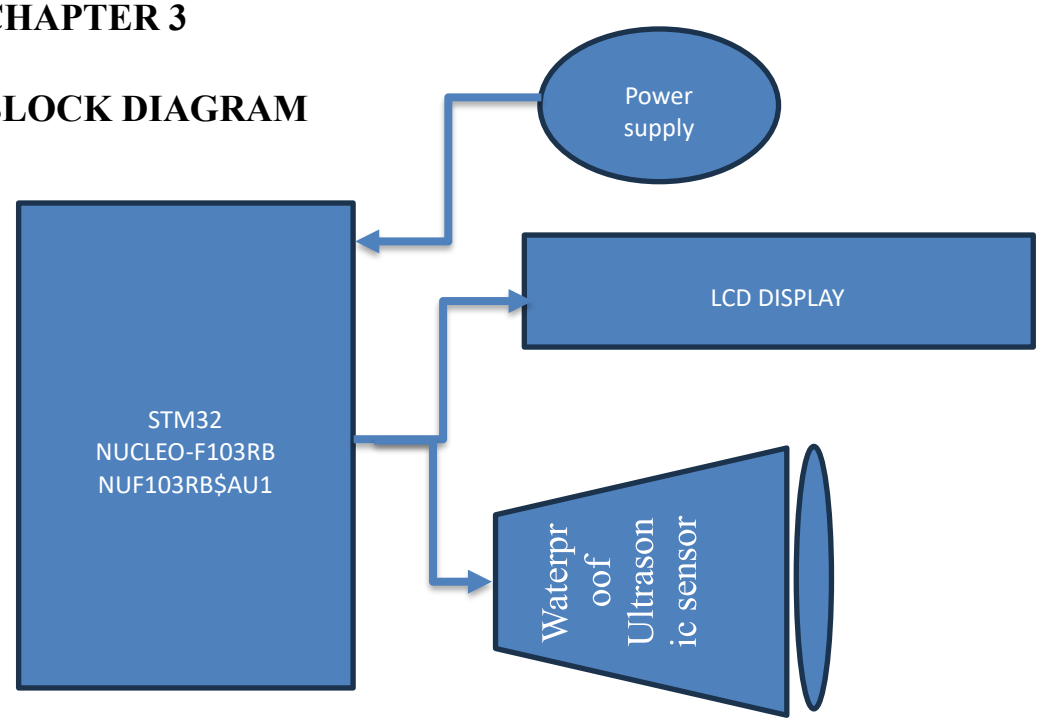

(fig 1.0)

A block diagram (fig 1.0) is a crucial tool in various fields such as engineering, business, and system design, as it provides a simplified visual representation of complex systems, processes, or concepts. By using blocks to represent components and lines or arrows to illustrate relationships or flows, block diagrams make it easier to understand, communicate, and analyze intricate structures. They enable clear communication among team members, stakeholders, and clients by presenting information in a concise and intuitive manner. Block diagrams are also invaluable in identifying system bottlenecks, optimizing workflows, and facilitating problem-solving by breaking down larger systems into manageable parts. Additionally, they serve as a foundation for further detailed design, ensuring efficient planning and execution of projects. Their versatility and clarity make block diagrams an essential tool for enhancing productivity and decision-making in both technical and nontechnical domains.

IMPLEMENTATION

The implementation involves conceptualization, simulation, development, and testing phases.

1. Problem Definition and Specification

Define the purpose of the embedded filters (e.g., noise reduction, signal enhancement, or feature extraction).Identify constraints specific to underwater environments, such as:

Frequency range of interest (e.g., low-frequency signals for sonar).

Noise sources (marine life, ship propellers, thermal noise).

Environmental effects (e.g., multipath reflections, attenuation).

Establish system requirements:

Real-time processing capability.

Low power consumption.

Compact hardware for deployment.

2. System Design and Block Diagram Development

Create a functional block diagram outlining the signal processing chain:

1. Input Stage: Acoustic signal captured via hydrophones.

2. Signal Conditioning: Pre-filtering, amplification, and ADC conversion.

3. Embedded DSP Unit:

Filters: Low-pass, band-pass, high-pass, adaptive filters.

Noise Reduction: Algorithms to remove dynamic environmental noise.

Feature Extraction: Frequency components, signal energy, etc.

4. Output Stage: Processed signal or decision outputs

3. Filter Design

3.1 Filter Type Selection

Finite Impulse Response (FIR): Preferred for its stability and linear phase response.Infinite Impulse Response (IIR): Suitable for resource-constrained systems due to lower computational requirements.Adaptive Filters: LMS, RLS, or Kalman filters for dynamic noise environments.

3.2 Design and Analysis Tools

Use tools like MATLAB/Simulink or Python libraries (NumPy, SciPy) to:

Design filters (define cutoff frequencies, order, etc.).

Analyze frequency response, stability, and signal distortion.

3.3 Filter Optimization

Optimize filter parameters (e.g., order, coefficients) to balance performance and computational efficiency for embedded systems.

4. Simulation and Testing

4.1 Signal Simulation

Generate synthetic underwater signals (e.g., using MATLAB or Python).

Incorporate noise profiles (e.g., Gaussian noise, real-world recordings).

4.2 Performance Analysis

Evaluate filter effectiveness using metrics such as:

Signal-to-Noise Ratio (SNR).

Distortion levels.
Frequency response accuracy.

4.3 Validation

Compare filter outputs against expected results to ensure compliance with design specifications.

5. Embedded System Development

5.1 Hardware Selection

Choose appropriate embedded hardware for real-time processing:

Microcontrollers (e.g., STM32, Arduino).

DSP processors (e.g., Texas Instruments TMS320 series).

FPGAs for high-performance applications.

5.2 Software Implementation

Translate filter algorithms to embedded code (C, C++, or assembly).

Implement optimization techniques:

Fixed-point arithmetic for low-power systems.

Efficient memory management.

6. System Integration and Testing

6.1 Hardware-in-the-Loop (HIL) Testing

Integrate the filter design into the embedded hardware.

Test in a simulated environment to evaluate real-time performance.

6.2 Field Testing

Deploy the system in an underwater environment.

Record and analyze system performance under real-world conditions.

6.3 Iteration

Refine filter parameters and system design based on test results.

7. Deployment and Maintenance

Package the system for underwater operation (e.g., waterproof casing, power source integration).

Establish protocols for maintenance and periodic recalibration.

Key Considerations

Real-Time Constraints: Ensure the system processes data within the required time frame.

Environmental Challenges: Adapt filters to handle varying underwater conditions.

Power Efficiency: Optimize algorithms and hardware for energy efficiency in remote deployments.

CHAPTER 4

DESIGN UNDER WOKWI STIMULATION :

Components:

* AJ-SR04M Waterproof Ultrasonic Sensor: This sensor is used to measure distance using sound waves.

* Nucleo-64 development board: This is a microcontroller board used to process the sensor data and control other components.

* LCD Display: This display is used to show the measured distance.

Connections:

* AJ-SR04M to Nucleo-64:

* VCC: Connected to the 5V pin on the Nucleo-64.

* GND: Connected to the GND pin on the Nucleo-64.

* Trig: Connected to digital pin 10 on the Nucleo-64.

* Echo: Connected to digital pin 11 on the Nucleo-64.

LCD Display to Nucleo-64:

* VCC: Connected to the 5V pin on the Nucleo-64.

* GND: Connected to the GND pin on the Nucleo-64.

* SDA: Connected to the D14 pin on the Nucleo-64.

* SCL: Connected to the D15 pin on the Nucleo-64.

Software:

* The Nucleo-64 board is likely programmed with software that:

* Sends a trigger pulse to the AJ-SR04M sensor.

* Measures the time taken for the echo pulse to return.

* Calculates the distance based on the time and the speed of sound.

* Displays the distance on the LCD.

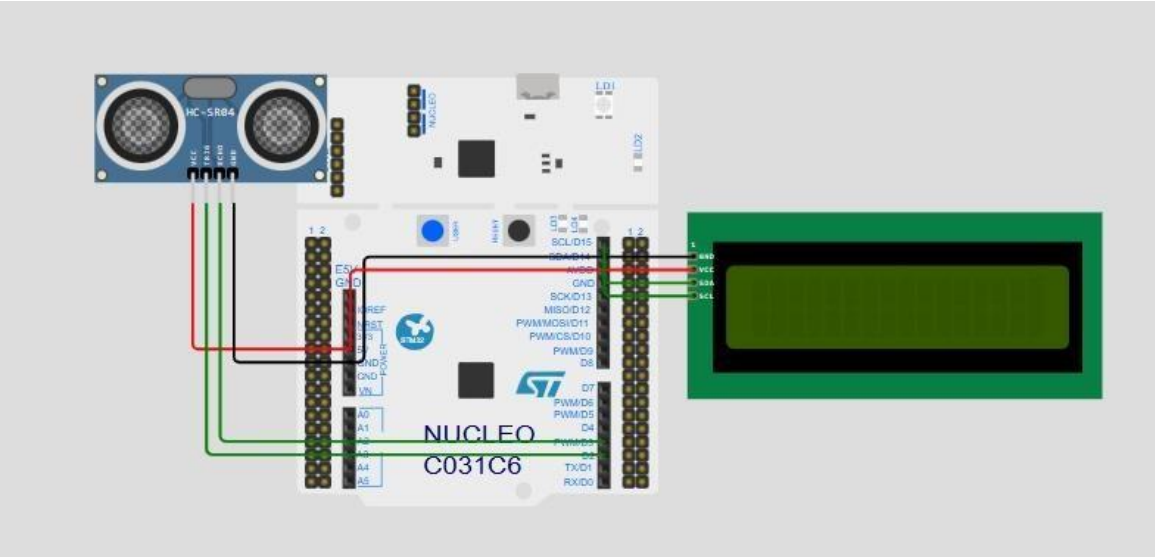

Fig(1.1)

SOFTWARE AND HARDWARE USED:

SOFTWARE USED:

The Arduino IDE (Integrated Development Environment) is an open-source software platform used for writing, compiling, and uploading code to Arduino-compatible microcontroller boards. Designed to simplify the process of programming microcontrollers, the IDE supports a wide range of boards, including official Arduino boards and third-party compatibles. It provides a user-friendly interface with features such as syntax highlighting, error checking, and serial monitor tools for debugging. The Arduino IDE uses a simplified version of C++ and comes with a vast collection of built-in libraries that make it easy to interact with hardware components like sensors, motors, and displays. It is cross-platform, running on Windows, macOS, and Linux, and is highly extensible, allowing developers to add custom libraries and board definitions. Its simplicity and accessibility have made it a popular choice for hobbyists, educators, and professionals in the field of embedded systems and IoT development.

fig(1.2)

HARDWARE USED:

LCD Display (Liquid Crystal Display)

An LCD (Liquid Crystal Display)(fig1.3) is a flat-panel display technology commonly used in televisions, computer monitors, smartphones, and embedded systems. LCDs utilize liquid crystals combined with polarized light to display images. Below is an overview of the working principle, interior design, and other details about LCDs.

Working Principle of LCD

1. **Liquid Crystal Technology:**

Liquid crystals are substances that exhibit properties between those of a liquid and a solid.

They can control the passage of light when an electric field is applied, altering their alignment.

2. **Backlight and Polarization:**

A backlight or ambient light source provides illumination.

Polarizers filter light to ensure it aligns with the liquid crystal orientation.

3. Electric Field:

Applying an electric field causes liquid crystals to align differently, modulating the light that passes through.

4. Color Filters:

RGB (Red, Green, Blue) filters allow specific wavelengths to pass, creating colored images.

Interior Design of LCD Display

1. Layers of an LCD Panel

LCDs consist of multiple layers stacked together:

1. **Backlight Unit (BLU):**Provides illumination for the display. Typically uses LED lights for brightness and uniformity.
2. **Light Guide Plate (LGP):**Distributes the backlight evenly across the display surface.

3. Polarizing Filters: Two polarizers are placed at 90° to each other:

First Polarizer: Allows only light aligned in one direction.

Second Polarizer**:** Blocks or passes light based on liquid crystal alignment.

4. Liquid Crystal Layer: Composed of liquid crystals sandwiched between two transparent electrodes.The liquid crystal molecules twist and untwist based on the applied voltage, modulating light.

5. Thin-Film Transistor (TFT) Matrix (Active Matrix Displays): Contains a grid of transistors and capacitors for controlling individual pixels.

6. Color Filters: Red, green, and blue sub-pixels create color combinations by filtering light.

7. Glass Substrates: Protect the internal components and provide structural rigidity.

Applications:

Consumer Electronics: TVs, smartphones, tablets.

Embedded Systems: Industrial displays, medical devices.

Automotive: Instrument clusters, infotainment systems **Commercial:**

Signage, control panels.

fig(1.3)

WATERPROOF ULTRASONIC SENSOR:

A waterproof ultrasonic sensor(fig1.4) is a type of transducer designed to measure distances or detect objects in environments exposed to moisture, water, or harsh conditions. These sensors emit high-frequency sound waves (ultrasound) and measure the time taken for the echoes to return after reflecting off an object, calculating the distance using the speed of sound. The waterproof design ensures reliability in applications like underwater monitoring, liquid level measurement, outdoor obstacle detection, or industrial automation in wet or humid environments. Typically encased in durable materials such as stainless steel or sealed plastic, these sensors are resistant to water ingress (IP67 or higher rating) and corrosion. Popular models include the JSN-SR04T, which offers a simple interface for microcontroller integration. They are ideal for use in robotics, automotive systems, and environmental monitoring projects where non-contact sensing is essential**.**

fig(1.4)

STM32 NUCLEO-F103RB:

The STM32 Nucleo-F103RB(fig1.5) is a versatile development board based on the STM32F103RB microcontroller, featuring an ARM Cortex-M3 core running at 72 MHz with 128 KB of Flash memory and 20 KB of SRAM. It is part of STMicroelectronics' Nucleo family, designed for quick prototyping and evaluation. The board provides Arduino Uno V3 compatibility, allowing seamless integration with Arduino shields, and ST Morpho headers for accessing all microcontroller peripherals.

It features an integrated ST-LINK/V2-1 programmer/debugger, eliminating the need for external debugging tools.The board supports flexible power options, including external sources, and includes user-friendly features like a user LED, a reset button, and a user

button. Compatible with popular IDEs like STM32CubeIDE, Keil, and IAR, the board is supported by the STM32Cube ecosystem for easy configuration and firmware development. With its robust capabilities and low cost, the STM32 Nucleo-F103RB is ideal for embedded systems, IoT applications, and learning platforms.

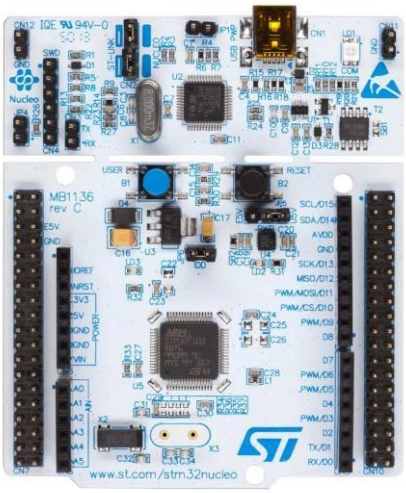

fig(1.5)

CHAPTER 5

METHODOLOGY

1. Problem Identification and Objective Setting

The first step is to clearly define the scope and purpose of the filter design:

1. Objective:

Specify the filter's role, such as reducing ambient noise, enhancing signal features, or isolating target signals.

Define application areas like sonar, underwater communication, or environmental monitoring.

2. Signal Analysis:

Examine the characteristics of underwater signals, including:

Frequency range (e.g., low-frequency sonar or high-frequency communication).

Signal strength and variations due to environmental factors.

Dominant noise sources (e.g., marine life, ship engines, thermal noise).

3. Challenges in Underwater Environments:

Multipath Effects: Signal distortion due to reflections from the seabed, surface, and objects.

Attenuation: Loss of signal energy with distance and frequency.

Dynamic Noise: Constantly changing noise profiles requiring adaptive solutions.

2. Filter Design

a. Selection of Filter Type

Choosing the appropriate filter type based on the application:

1. Finite Impulse Response (FIR) Filters:

Offer stability and a linear phase response.

Suitable for precise noise suppression, albeit computationally demanding.

Infinite Impulse Response (IIR) Filters:

Require fewer coefficients for a given frequency response, making them efficient.

Stability considerations are critical during design.

2. Adaptive Filters:

Adapt to changing noise environments in real-time.

Algorithms like LMS (Least Mean Squares) and RLS (Recursive Least Squares) are widely used.

3. Hybrid Filters:

Combine FIR and IIR approaches for a balance of precision and efficiency.

b. Filter Design Parameters

1. Frequency Bands:

Define passband and stopband frequencies based on the signal's spectral properties.

2. Filter Order:

Higher-order filters provide sharper roll-off but increase computational complexity.

3. Ripple Tolerance:

Specify acceptable ripples in the passband and stopband.

4. Sampling Rate:

Use Nyquist criteria to ensure adequate representation of the signal.

c. Algorithm Development

1. FIR Design Techniques:

Employ windowing methods like Hamming or Kaiser windows.

Use optimization techniques to minimize filter order.

2. IIR Design Techniques:

Apply classical methods such as Butterworth, Chebyshev, or Elliptic filters.

Optimize for stability and phase distortion.

3. Adaptive Filters:

Implement algorithms to dynamically adjust coefficients based on noise characteristics.

3. Implementation

a. Platform Selection

1. Microcontrollers (e.g., ARM Cortex):

Suitable for low-power applications like underwater drones.

2. Digital Signal Processors (DSPs):

Ideal for handling complex mathematical operations efficiently.

3. Field-Programmable Gate Arrays (FPGAs):

Enable high-speed, parallel processing for real-time sonar applications. **b.**

Development and Simulation

1. Software Tools:

Use MATLAB, Python, or Simulink for initial design and testing.

Apply libraries like SciPy (Python) and DSP System Toolbox (MATLAB) for prototyping.

2. Hardware Deployment:

Translate algorithms into hardware-compatible languages (e.g., VHDL for FPGAs).

Optimize code for real-time constraints and hardware limitations.

4. Analysis and Validation

a. Simulation

1.Synthetic Data Testing:

Use controlled datasets with known signal and noise characteristics.

2. Real-World Data Testing:

Test with actual underwater recordings to assess filter performance under realistic conditions.

b. Metrics for Evaluation

1. Frequency Response:

Analyze the magnitude and phase response of the filter.

2. Signal-to-Noise Ratio (SNR) Improvement:

Measure how effectively the filter enhances the desired signal.

3. Latency and Real-Time Performance:

Assess the filter's ability to process signals within operational time constraints.

4. Power Efficiency:

Evaluate the filter's energy consumption for embedded deployments.

c. Real-World Validation

1. Controlled Environment Testing:

Use underwater tanks to replicate noise and signal conditions.

2. Field Testing:

Deploy the filter in open waters to evaluate robustness under dynamic conditions.

5. Optimization

a. Performance Optimization:

1. Coefficient Quantization:

Reduce the precision of filter coefficients to balance between performance and computational efficiency.

2. Multirate Filtering:

Incorporate sampling rate adjustments to optimize resource usage.

3. Algorithm Optimization:

Optimize adaptive algorithms for faster convergence and reduced computation time.

b. Resource Utilization

1. Memory Optimization:

Minimize memory usage by leveraging efficient storage techniques.

2. Parallel Processing:

Use FPGA capabilities for parallel computation to handle high data rates.

6. Documentation and Iteration

1. Documentation:

Record the design process, performance metrics, and challenges.

2. Iteration:

Continuously improve the filter design based on test results and feedback.

Incorporate advancements in hardware and signal processing techniques.

CONCLUSION:

This methodology outlines a structured approach to designing and analyzing embedded filters for underwater signal processing. By addressing the unique challenges of underwater environments and leveraging modern computational platforms, these filters can significantly enhance signal clarity and system reliability.

RESULT ANALYSIS:

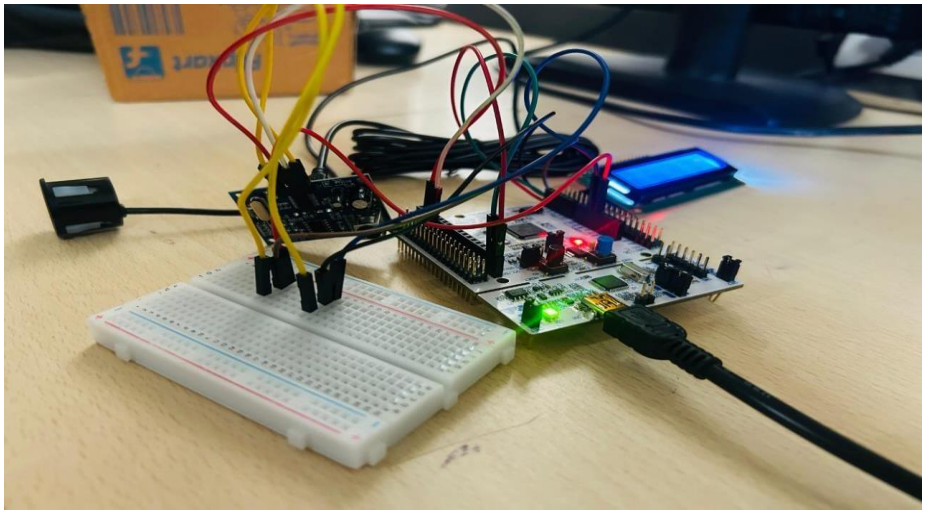

fig(1.6)

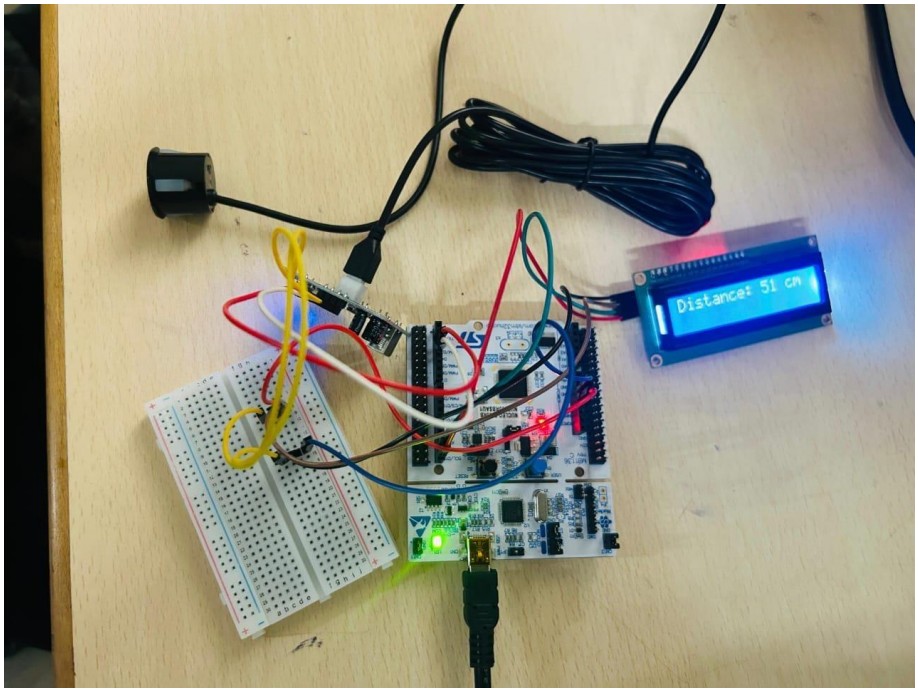

fig(1.7)

CHAPTER 6

APPLICATIONS

Application of Embedded Filters for Underwater Signal Processing

1.Underwater signal processing plays a vital role in applications such as sonar systems, underwater communication, environmental monitoring, and oceanographic research. The harsh underwater environment introduces unique challenges like signal attenuation, multipath effects, and ambient noise, which necessitate advanced signal processing techniques. Embedded filters are crucial in addressing these challenges, as they enable realtime noise reduction, signal enhancement, and feature extraction in compact and energyefficient systems.

2.One of the primary applications of embedded filters is in sonar systems, where they are used to enhance target detection and ranging. Digital filters like finite impulse response (FIR) and infinite impulse response (IIR) are implemented on embedded systems to eliminate noise and isolate the desired signal. Adaptive filters, such as least mean squares (LMS) and recursive least squares (RLS), dynamically adjust to changing noise environments, improving the reliability of underwater acoustic measurements.

3.In underwater communication, embedded filters help mitigate the effects of multipath propagation, where transmitted signals arrive at the receiver via multiple paths with varying delays. Equalization filters are employed to compensate for these distortions, ensuring clear and reliable data transmission. Additionally, bandpass filters are used to isolate specific frequency ranges, minimizing interference from other underwater acoustic sources.

4.For environmental monitoring, embedded filters enable the analysis of signals from underwater sensors, such as hydrophones and pressure sensors. Noise reduction filters suppress background noise, allowing for accurate detection of events like marine mammal vocalizations or seismic activities. Embedded systems also use signal averaging filters to enhance weak signals in noisy environments, facilitating precise measurements.

5.The integration of embedded filters into compact, power-efficient hardware platforms like digital signal processors (DSPs) or field-programmable gate arrays (FPGAs) is essential for real-time underwater signal processing. This capability is particularly valuable for autonomous underwater vehicles (AUVs) and remote monitoring systems, where computational efficiency and low power consumption are critical.

In summary, embedded filters are indispensable tools for underwater signal processing, addressing challenges such as noise, multipath effects, and signal distortion. Their applications span sonar, communication, and environmental monitoring, enabling reliable operation and accurate data analysis in underwater environments.

CHAPTER 7

FUTURE SCOPE:

Future Scope of Embedded Filters for Underwater Signal Processing:

1. Advanced Noise Reduction Techniques

As underwater environments become increasingly complex, the development of more sophisticated embedded filters capable of filtering out diverse noise sources (e.g., bioacoustic signals, industrial noise) will become essential. Machine learning-based adaptive filtering techniques could enable dynamic noise suppression tailored to specific underwater conditions.

2. Integration with Autonomous Underwater Vehicles (AUVs)

The future of AUVs relies heavily on real-time signal processing for navigation, obstacle detection, and communication. Embedded filters will continue to evolve to handle the demands of high-speed, low-latency processing in AUVs, allowing them to operate autonomously in challenging underwater environments with minimal human intervention.

3. Improved Communication Systems

Underwater communication systems, such as underwater acoustic modems, will benefit from embedded filters to overcome the challenges posed by multipath propagation, fading, and Doppler shifts. Future advancements may include multi-frequency and multi-band filtering to handle a broader range of communication needs, improving both the speed and reliability of underwater communication networks.

4. Real-Time Environmental Monitoring

As the demand for oceanographic research and environmental monitoring grows, embedded filters will be crucial in processing real-time data from multiple underwater sensors (e.g., hydrophones, temperature sensors). These filters will enable more accurate monitoring of marine ecosystems, detecting phenomena like seismic activity, oil spills, or marine life behavior with greater precision.

5. Energy-Efficient Embedded Filters

With the need for long-duration, remote deployments, energy efficiency will become a major factor. Future embedded filters will need to be optimized for low-power consumption, utilizing advanced power management techniques and hardware accelerators to achieve high-performance filtering without draining battery resources.

6. Deep Learning-Based Filters

The rise of deep learning techniques in signal processing could revolutionize embedded filter designs for underwater applications. Neural network-based filters may offer significant improvements in noise removal, signal enhancement, and feature extraction by learning from vast amounts of underwater data and adapting to various environmental conditions.

7. Real-Time Data Fusion

Embedded filters will increasingly be used for real-time data fusion, where signals from multiple sensors (e.g., sonar, hydrophones, visual sensors) are processed together to provide more accurate and comprehensive data. This will be particularly useful in applications like environmental monitoring and autonomous navigation.

8. Integration with IoT Networks

As underwater sensor networks become more widespread, embedded filters will play a key role in processing large volumes of data at the edge, reducing the need for bandwidth and enabling quicker responses. This could lead to more efficient underwater Internet of Things (IoT) applications for monitoring and control.

9. Quantum and Advanced Signal Processing

The future may see the introduction of quantum computing or advanced signal processing algorithms for real-time underwater applications, where embedded filters could leverage quantum algorithms to solve complex underwater signal processing tasks much faster and with higher accuracy than traditional methods.

In conclusion, the future of embedded filters for underwater signal processing is promising, with advancements in noise reduction, communication, autonomy, energy efficiency, and deep learning set to transform the landscape of underwater technology.

CHAPTER 8

CONCLUSION:

Conclusion on Embedded Filters for Underwater Signal Processing

Embedded filters are essential tools for overcoming the unique challenges of underwater signal processing. They enable effective noise reduction, signal enhancement, and real-time data analysis in applications such as sonar systems, underwater communication, environmental monitoring, and autonomous underwater vehicles (AUVs). By using filters like FIR, IIR, and adaptive filters, it is possible to address the issues of multipath propagation, signal attenuation, and interference, which are common in aquatic environments.

As the field advances, the integration of more sophisticated filtering techniques, including machine learning-based and deep learning filters, will improve the performance and adaptability of underwater systems. The growing demand for low-power, highperformance solutions will drive innovations in energy-efficient embedded filters, crucial for long-duration operations in remote underwater environments.

Looking ahead, the potential of embedded filters in underwater signal processing is vast, with applications expanding into real-time environmental monitoring, autonomous systems, and advanced communication networks. Their ability to process data locally and efficiently is key to enabling smarter, more responsive underwater technology, pushing the boundaries of what can be achieved in marine exploration, research, and communication.

IEEE REFERENCES:

1. F. Ehlers, *Autonomous underwater vehicles : design and practice*. London: Scitech Publishing, Imprint Of The Institution Of Engineering And Technology, 2020.

2. J. Yan, L. Cui, X. Yang, C. Chen, and X. Guan, "Design of an Embedded System for Integrated Underwater Communication and Detection," *IEEE Embedded Systems Letters*, pp. 1–1, 2024, doi: https://doi.org/10.1109/les.2024.3485608.

3. Shing-Tai Pan, "Design of Robust D-Stable IIR Filters Using Genetic Algorithms With Embedded Stability Criterion," *IEEE Transactions on Signal Processing*, vol. 57, no. 8, pp. 3008–3016, Aug. 2009, doi: https://doi.org/10.1109/tsp.2009.2017003.

4. K. E. Wage and B. Chakrabarti, "Design of performance-weighted blended mode filters for underwater experiments," *The Journal of the Acoustical Society of America*, vol. 154, no. 4_supplement, pp. A356–A356, Oct. 2023, doi: https://doi.org/10.1121/10.0023783.

5. N. Chi and F. Hu, "Nonlinear adaptive filters for high-speed LED based underwater visible light communication [Invited]," *Chinese Optics Letters*, vol. 17, no. 10, p. 100011, 2019, doi: https://doi.org/10.3788/col201917.100011.

6. X. SHI, L. HAO, W. ZHANG, and D. WU, "Underwater targets extraction method based on Blob analysis and Bayesian design-making," *Journal of Computer Applications*, vol. 32, no. 11, pp. 3214–3217, May 2013, doi: https://doi.org/10.3724/sp.j.1087.2012.03214.

7. X. W. Gu, X. A. Bao, C. H. Yu, X. W. Li, and L. Cao, "Design of Embedded and Miniaturized Multilayer LTCC Hairpin Bandpass Filters," *Advanced Materials Research*, vol.542–543,pp.846849,Jun.2012,doi:https://doi.org/10.4028/www.scientific.net/amr.542-543.846.

CHAPTER 9

PROJECT COST

SL NO	COMPONENT	DESCRIPTION	ESTIMATED (INR)	QUANTITY	TOTAL COST (INR)	
1	Cortex-M4 Microcontroller	STM32F103RB	1500	1	1530	
2	Waterproof Ultrasonic Sensor	AJ-SR04M	280	1	270	
3	LCD display	16x2 LCD	150	1	150	
4	Cable connector	USB for connecting	100	1	70	
5	Breadboard		120	1	70	
6	Software	Arduino-IDE	-	-	-	
7	Travell charge		400		310	
	TOTAL		2550		2400	